



Certificate ID: **114169**

Received: **3/6/23**

Scan QR Code for authenticity

CANNAFLOWER

Client Sample ID: **Brambleberry**

40 University Way, Unit 40

Lot Number:

Brattleboro, VT 05301

Matrix: **Edibles-Gummy**



Authorization: Andrew Aubin, Lab Director	Signature: 	Date: 3/10/2023
---	--	---------------------------

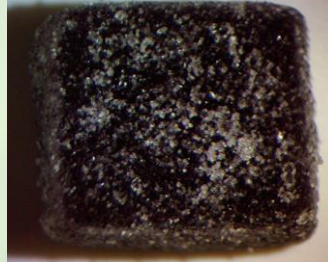

The data contained within this report was collected in accordance with the requirements of ISO/IEC17025:2017. I attest that the information contained within the report has been reviewed for accuracy and checked against the quality control requirements for each method. These results relate only to the test article listed in this report. Reports may not be reproduced except in their entirety.





CN: Cannabinoid Profile & Potency [WI-10-17 & WI-10-17-01]

Analyst: *SD*

Test Date: *3/7/2023*

The client sample was analyzed for plant-based cannabinoids by Liquid Chromatography (LC). The collected data was compared to data collected for certified reference standards at known concentrations.

114169-CN

ID	Weight %	Concentration (mg/gummy)			
Δ9-THC	0.0157	0.757			
THCV	ND	ND			
CBD	0.285	13.7			
CBDV	ND	ND			
CBG	0.0064	0.308			
CBC	0.0127	0.612			
CBN	<LOQ	<LOQ			
THCA	ND	ND			
CBDA	0.0495	2.39			
CBGA	<LOQ	<LOQ			
CBDVA	ND	ND			
Δ8-THC	ND	ND			
exo-THC	ND	ND			
Total	0.369	17.8	0%	Cannabinoids (wt%)	0.285%
Max THC	0.0157	0.757		Limit of Quantitation (LOQ) = 0.0025 wt%	
Max CBD	0.328	15.8		Limit of Detection (LOD) = 0.0008 wt%	

Ratio of Total CBD to THC 20.9:1

Max THC (and Max CBD) are calculated values for total cannabinoids after heating, assuming complete decarboxylation of the acid to the neutral form. It is calculated based on the weight loss of the acid group during decarboxylation: MAX THC = (0.877 x THCA) + THC. This calculation does not include other cannabinoid isomers (eg. D8-THC and exo-THC). ND=None detected above the limits of detection (LOD), which is one third of Limit of Quantification (LOQ). For values reported as "<LOQ", the estimated value is included in the calculated Total.

END OF REPORT